



NATUROPATHY COURSE

DURATION - 7 DAYS

1st/15th of Every Month



Both Theory and Practical Classes.



50 Hours Certification Course & Certificate will also be awarded.



With Food & Accommodation.

FEES - 7000/- ONLY

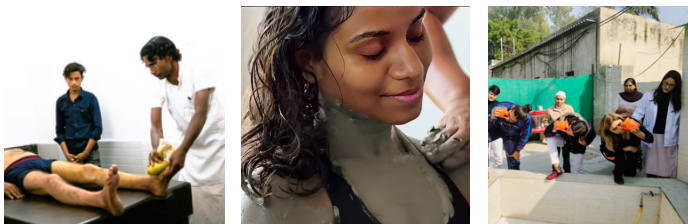

TRAINING SYLLABUS

- NATUROPATHY INTRODUCTION
- CUPPING THERAPY
- SHATKARMAS
- MASSAGE TECHNIQUES
- HYDROTHERAPY
- UPWAS CHIKITSA
- MUD THERAPY
- YOGA & MEDITATION

CONTACT US



www.aarogyanaturopathyvillage.com



[aarogyanaturopathyvillage](https://www.instagram.com/aarogyanaturopathyvillage)



9896960980-985
9729590005



Near PDM College,
Karsindhu, Safidon,
Haryana



NATUROPATHY COURSE

DURATION - 15 DAYS

1st/15th of Every Month



Both Theory and Practical Classes.



100 Hours Certification Course & Certificate will also be awarded.



With Accommodation.

FEES - 15,000/- ONLY



TRAINING SYLLABUS

- NATUROPATHY INTRODUCTION
- CUPPING THERAPY
- SHATKARMAS
- MASSAGE TECHNIQUES
- HYDROTHERAPY
- UPWAS CHIKITSA
- MUD THERAPY
- YOGA & MEDITATION
- REFLEXOLOGY (ACUPRESSURE)
- BASTI CHIKITSA (PANCHKARMA)
- COLOUR THERAPY
- DIET THERAPY
- SHIRODHARA (PANCHKARMA)
- PATIENT CASE STUDY (I)

CONTACT US



www.aarogyanaturopathyvillage.com



[aarogyanaturopathyvillage](https://www.instagram.com/aarogyanaturopathyvillage)



9896960980-985
9729590005



Near PDM College,
Karsindhu, Safidon,
Haryana



NATUROPATHY COURSE

DURATION- 21 DAYS

1st/15th of Every Month



Both Theory and Practical Classes.



150 Hours Certification Course & Certificate will also be awarded.



With Accomodation.

FEES - 21,000/- ONLY



CONTACT US



www.aarogyanaturopathyvillage.com



[aarogyanaturopathyvillage](https://www.instagram.com/aarogyanaturopathyvillage)



9896960980-985
9729590005



Near PDM College,
Karsindhu, Safidon,
Haryana

TRAINING SYLLABUS

- NATUROPATHY INTRODUCTION
- CUPPING THERAPY
- SHATKARMAS
- MASSAGE TECHNIQUES
- HYDROTHERAPY
- UPWAS CHIKITSA
- MUD THERAPY
- YOGA & MEDITATION
- REFLEXOLOGY (ACUPRESSURE)
- BASTI CHIKITSA (PANCHKARMA)
- COLOUR THERAPY
- DIET THERAPY
- SHIRODHARA (PANCHKARMA)
- PATIENT CASE STUDY (2)
- ACUPUNCTURE
- HIZAMA /SHRINGI CHIKITSA
- RAKTMOKSHAN (PANCHKARMA)
- RAGA THERAPY



Aarogya Naturopathy Village

(Research & Training Institute)

INSTRUCTIONS

1. This is residential program which includes practical training & theory both with accommodation.
2. After completion of successful training Certificate from Aarogya Naturopathy Village will be awarded.
3. All participants will follow rules & regulations during training program.
4. In case of any indisciplinary activities, strict action like (suspension/expulsion) will be taken and training program fees will be forfeited.
5. Course training certificate will only be awarded after successful completion of training program.
6. Trainee should submit 50% fee at the time of registration & balance before joining batch.
7. Uses of Alcohol, Smoking and any other intoxication are strictly prohibited.
8. Minimum age for joining 18 years.
9. After registration candidate can change only batch date but on cancellation no fees will be refunded.
10. This program is for both male & female trainees and separate accommodation will be provided accordingly.
11. All disputes are subject to Safidon Jurisdiction only.

THINGS TO BRING

Two Id proofs (with address proof)

Four passport size photo

Beddings according to season

Seasonal garments

Accounts Details:

Aarogya Naturopathy Village

Account No: 50200081017018

IFSC CODE: HDFC0001478

**AAROGYA NATUROPATHY
VILLAGE**

SAFIDO
TID: 64025899

